Park View Townhome Development

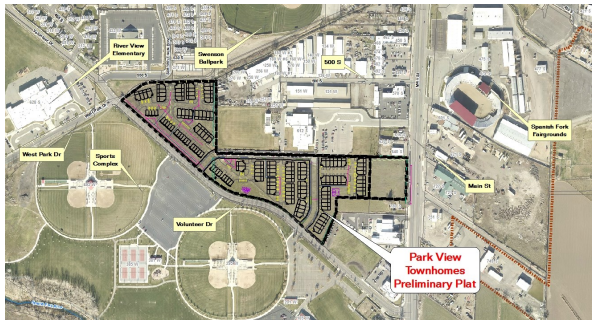

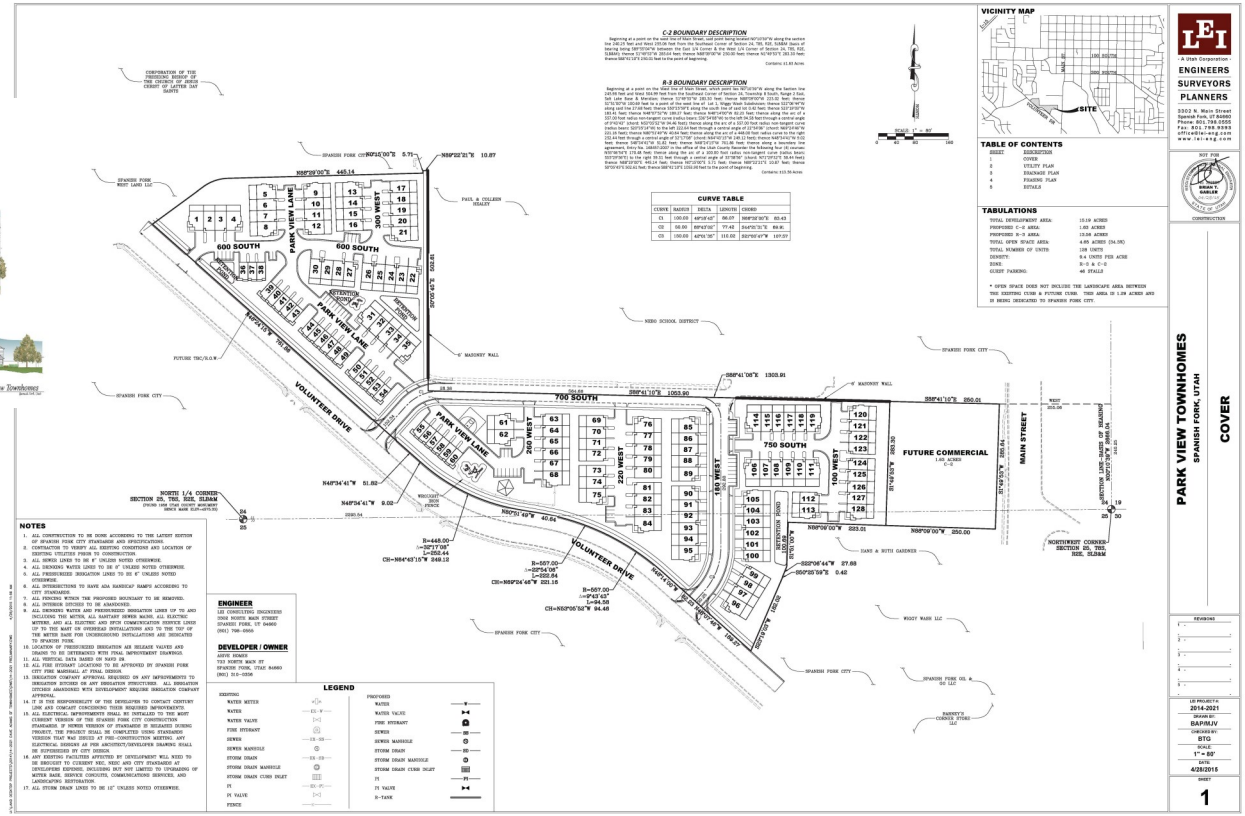

File Name: Park View Townhome Development

Applicant: Benjamin Tuckett

Number of Lots: 132

Address: Volunteer Drive

Application Date: 2/6/2015

Preliminary Plat Application

14.55 Acres

File #: 15-000130

Permit #: PP15-000005

Application Approved: 07/07/2015